

PROPOSED CONSTRUCTION OF
RESIDENTIAL BUILDING FOR
SRI. K. SRINIVASAN
IN SURVEY NO 103 B, AVVAI NAGAR
2ND STREET, DIVISION NO.32
MADRAS CORPORATION, SAIDAPET
TALUK, CHINGLEPUT DISTRICT.

SCALE: 1" = 100' (1 INCH = 8 FT.)

DETAILS OF JOINERY

| No. | D. | DOOR PANELLED. | 3" x 6" G.C. | 1.00 x 2.00 |
|-----|----|----------------|--------------|-------------|
| 1. | DI | 99 | 3.0 x 6.0 | 0.90 x 2.00 |
| 2. | DI | 99 | 2.6 x 6.0 | 0.76 x 2.00 |
| 3. | W. | WINDOW. | 4.6 x 4.0 | 1.52 x 1.22 |
| 4. | WI | 99 | 3.0 x 4.8 | 0.90 x 1.22 |
| 5. | V. | VENTILATOR. | 2.6 x 1.6 | 0.60 x 0.36 |

NOTE:

- TOTAL PLOT AREA 154.62 M²
- PLINTH AREA OF PRO. CONST. 31.98 M²
- FLOOR AREA 77 77 84.76 M²
- FLOOR INDEX.

COLOUR INDEX.

- PRO. CONST. ARE SHOWN IN RED.
- EXISTING ROADS ARE IN BLACK.
- OWNERS BOUNDARY ARE IN BLACK.

OWNER *K. Srinivasan*

FOR APPROVAL

MMDA [A]/PP No. *1*
C.No. *A/13755/90*
Asst. *[Signature]*
Scribble *[Signature]*
PART I *[Signature]*
PART II
A.P. *[Signature]* D.P. *[Signature]*

J. Kesavan
J. KESAVAN, D.C.E., SW.,
CONSULTING CIVIL ENGINEER,
LICENSED SURVEYOR CLASS II,
CORPORATION OF MADRAS REG. NO 103
871, M.T.H. ROAD,
PADI, MADRAS 600 050.

LICENSED SURVEYOR

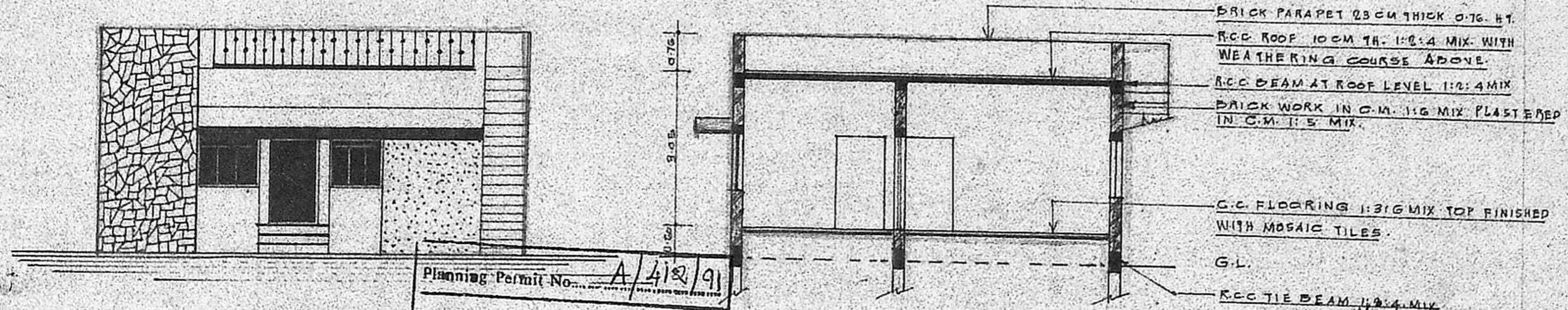

Planning Permit No. *A/412/91*
APPROVED
SUBJECT TO THE CONDITIONS IN THIS OFFICE LETTER.
No. *A3/2755/90* Dtd. *4-91*
FOR MEMBER SECRETARY
MADRAS METROPOLITAN DEVELOPMENT AUTHORITY
MADRAS - 600 003.

SECTION ON A-B

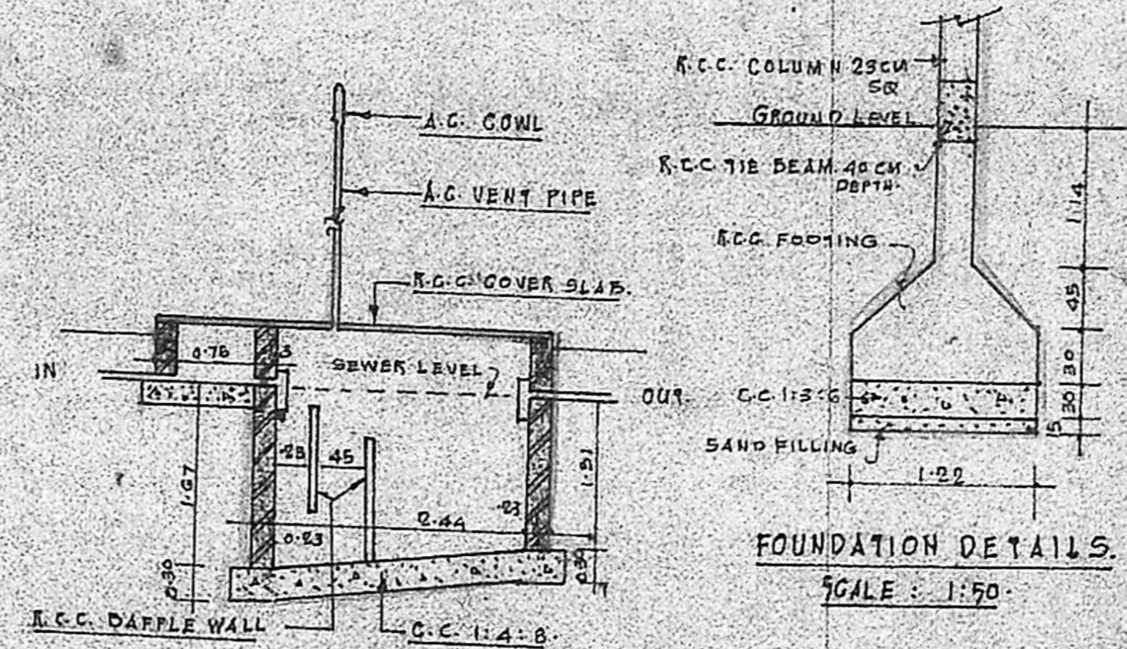

SECTION OF 1.22 Ø WELL

SECTIONAL DETAILS OF SEPTIC TANK

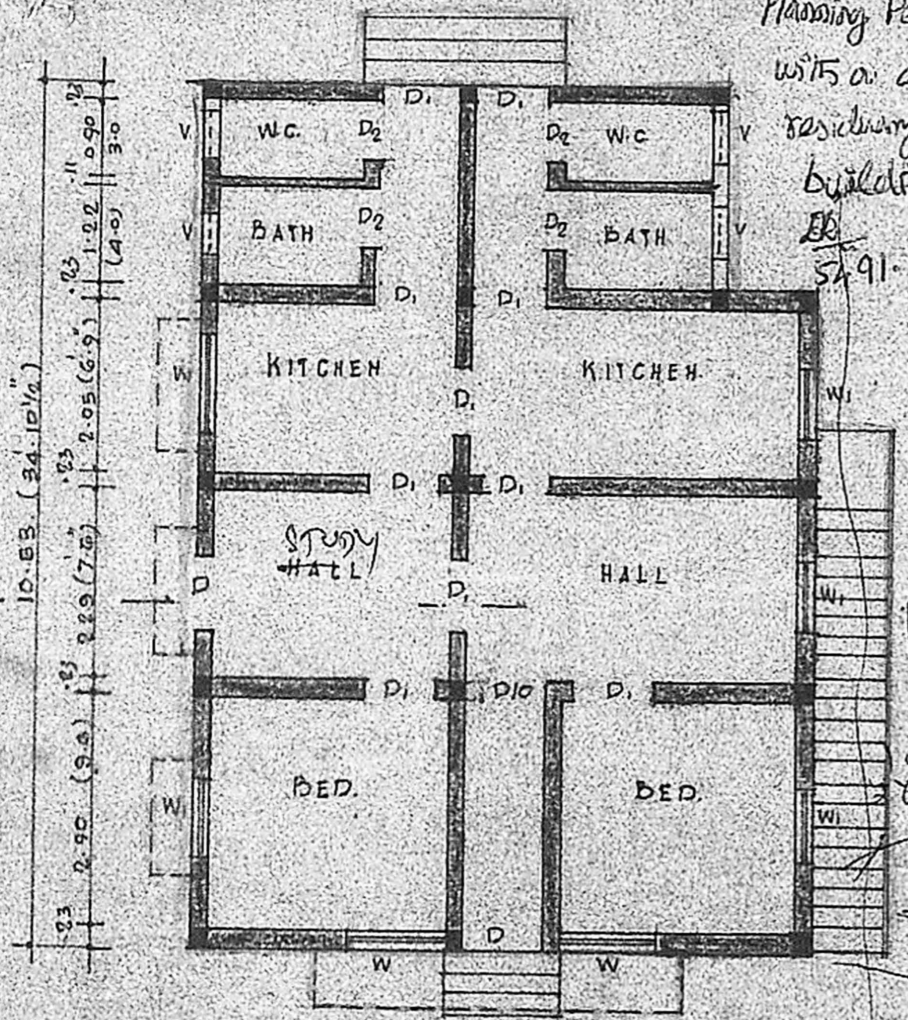

GROUND FLOOR PLAN

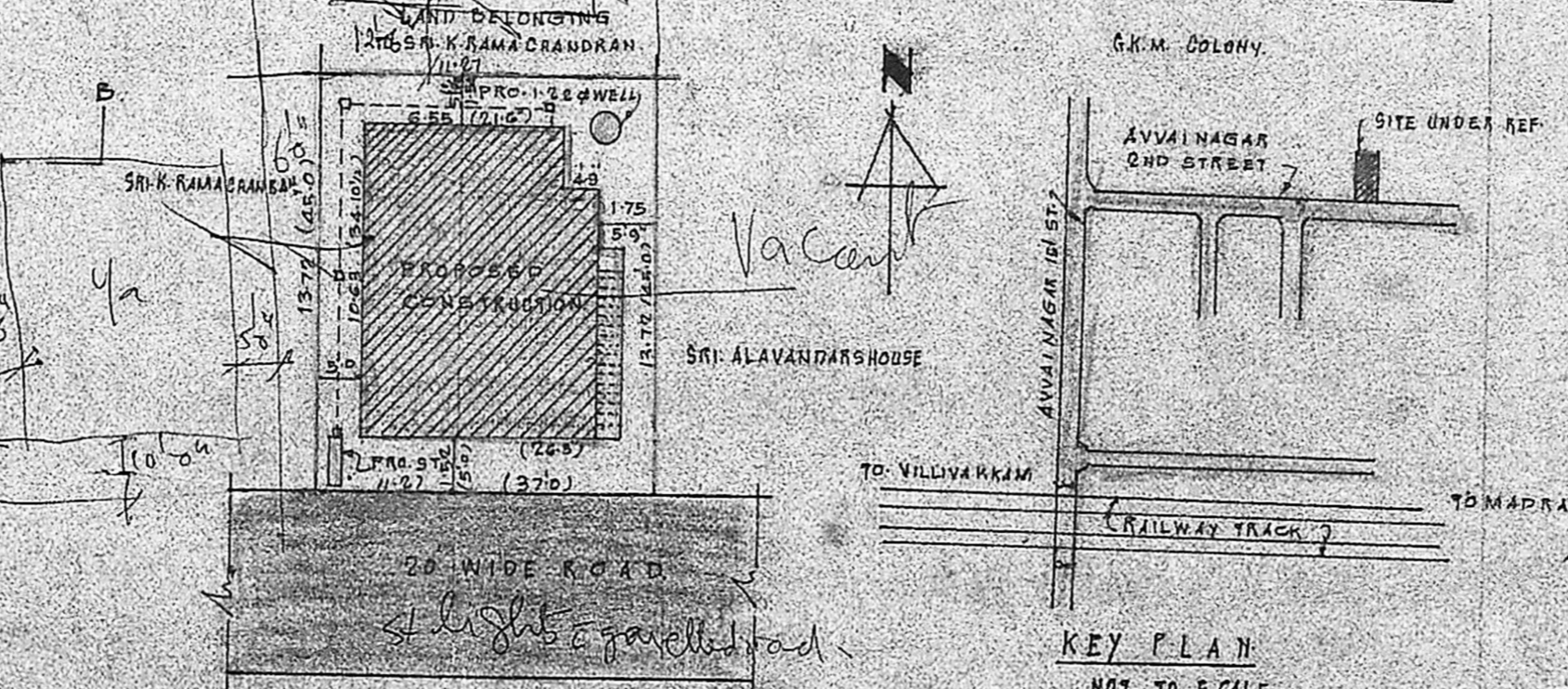

SITE PLAN

SCALE: 1 INCH = 20 FEET

KEY PLAN
NOT TO SCALE